



**2022 CHRIS ODOM MEMORIAL AWARD FOR
JUNIOR EXHIBITOR OF THE YEAR
JUNIOR DIVISION AGES 12 & Under**

General Information

This application and questionnaire are to be completed by the applicant ONLY without adult or mentor assistance.
Each age group will have their own application and sets of questions. Age as of Tuesday, May 3, 2022.

- The maximum age of applicant eligible to apply is 18.
- This application has 6 parts for a total opportunity of 100 points.
- **Include a photo with your favorite Dexter.**
- When complete E-mail to: **ADCAVicePresident@gmail.com** or mail to: **Laaci Louderback 1360 PH 10 Castle Rock, WA 98611**
- Applications must be received (email) or postmarked (mail) by 12:00 Midnight, **Tuesday May 3, 2022.**

Applicant Information:

Name _____ Date of Birth _____

Address _____

City _____ State _____ Zip Code _____ Grade Level _____

Phone number _____ E-mail _____

Applicant's Signature _____

Parent/Guardian Signature and Release:

I am in full support of my child applying to be considered as a recipient for the Chris Odom Memorial Award for Junior Exhibitor of the Year. I agree to allow the ADCA Youth Committee to use information in this application as well as photographs of my child in future promotional literature and website(s) for the ADCA and the ADCA Youth Committee.

_____ Signature _____ Date _____

Please Print Name

(Please include address and phone number if different from applicant):

Please list at least 2 adults who are involved or are knowledgeable of the applicant's Dexter Activities. Contact Information MUST be valid - and references should be aware that they may be contacted by a Youth Committee member. The committee is not responsible for incorrect contact information and will make all attempts to contact references using contacts given. Please make certain they are current.

Print name Phone number(s) & email address

Print name Phone number(s) & email address



**2022 CHRIS ODOM MEMORIAL AWARD FOR
JUNIOR EXHIBITOR OF THE YEAR
JUNIOR DIVISION AGES 12 & Under
SECTION I**

Point Value 10

(To be filled out by the applicant only)

1. A newborn calf's first milk is called what?
A) Cream B) Colostrum C) Half-N-Half D) Whole Milk
 2. True or False: Sometimes genetically black calves are born red or dun but later turn black as they get older? (circle one)
True False
 3. What are Dexter Cattle used for?
A) Meat B) Milk C) Draft D) All of the uses listed.
 4. What official position did Chris Odom hold within the ADCA?
A) Founder B) President C) Vice-President D) Secretary
 5. True or False: A bull has four teats (circle one)
True False
 6. What breed of cattle closely resemble Dexter Cattle in appearance?
A) Kerry B) Pinzgauer C) Zebu D) Ayrshire
 7. What are signs of a sick animal?
A) Humped back B) snotty nose (nasal discharge) C) runny feces
D) slow moving E) off feed F) All the above
 8. Which color Dexter has the best beef:
A) Black B) Red C) Dun D) All the Above
 9. What do the horns look like on a mature black horned Dexter Cow?
A) White horns C) White horns with black tips
B) Black horns D) Black horns with white tips
 10. What ADCA Region are you in and who is your director?
-



**2022 CHRIS ODOM MEMORIAL AWARD FOR
JUNIOR EXHIBITOR OF THE YEAR
JUNIOR DIVISION AGES 12 & Under
SECTION II, Essay:
Point Value 40**

(To be filled out by the applicant only)

SECTION II, Essay Instructions: Point Value 25

(To be filled out by the applicant only)

Applicant is to **write in pen or type** an essay up to 2 pages in length to include statements that cover **all** of the following (attach your essay after this page or at the end of the application):

- 1) Who helped you get started with Dexters and when?
- 2) What is your involvement with your Dexters? What responsibility do you have on your farm? Tell us what a typical farm day for you look like?
- 3) What should you have in an emergency kit for cattle?
- 4) What nourishment is required to raise a healthy animal?
- 5) If you win this award, what do you plan to do with the money?

BONUS POINT OPPORTUNITY: (15 Additional Points Value when you write a short essay of one page on one of the following topic)

- 1) Should you vaccinate or not and why?
- 2) At what age do you wean a calf and how?

REMEMBER TO SIGN YOUR ESSAY



**2022 CHRIS ODOM MEMORIAL AWARD FOR
JUNIOR EXHIBITOR OF THE YEAR
JUNIOR DIVISION AGES 12 & Under
SECTION III
Point Value 15
(To be filled out by the applicant only)**

1. Which are the two most recognized groups that encourage youth to show cattle?
A) FFA and PTA B) FAA and NBA C) MLB and 4-H D) FFA and 4-H

2. What two pieces of equipment should you have with you in the show ring?
A) Scotch Comb & Show Stick B) Rice Brush & Curry Comb C) Show Stick & Hoof Pick

3. When in the show ring, what should you be looking at?
A) Your Cow B) Your Parents C) The Judge D) The Ground

4. Which item is prohibited from being worn in the ADCA AGM show ring?
A) Cowboy Boots B) ADCA Cap C) Cowboy Hat D) Long Sleeved Shirt

5. When at a Rare or Heritage Breed Event which association is likely to be the host?
A) ADCA B) PCDA C) ALBC D) ESPN

How have you promoted the Dexter breed? List Shows / Fairs / Exhibits/ School Projects/ Speeches/ Mentoring Project you have taken part in with or regarding to Dexter Cattle in the last 12 months. Be sure to include details like: When, Where, What. The more details you give the better your score.



**2022 CHRIS ODOM MEMORIAL AWARD FOR
JUNIOR EXHIBITOR OF THE YEAR
JUNIOR DIVISION AGES 12 & Under
SECTION IV
Point Value 15**

(To be filled out by the applicant only)

A) Beef Identification

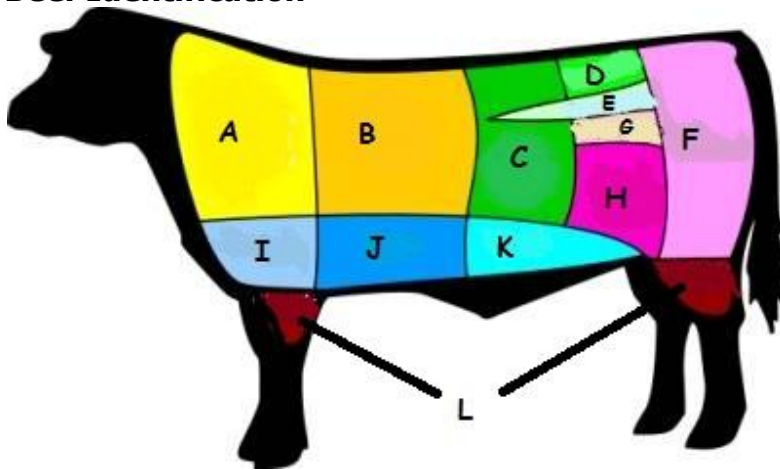

A. Fill in the proper name to the appropriate letters using the list to the right.

- | | | |
|-----------|-----------|-----------|
| A - _____ | E - _____ | I - _____ |
| B - _____ | F - _____ | J - _____ |
| C - _____ | G - _____ | K - _____ |
| D - _____ | H - _____ | L - _____ |

B) Dairy Identification



- What is this a picture of?
 - Butter Churn
 - Teat Inflators
 - Milking Machine
 - Teat Inflation
- What is not a product naturally found in milk?
 - Annatto
 - Butterfat
 - Whey
 - Casein
- A Dexter is in her "peak" lactation at what stage after freshening?
 - 1st - 3rd week
 - 4th - 8th week
 - 9th - 12th week
 - After 12 weeks

**2022 CHRIS ODOM MEMORIAL AWARD FOR
 JUNIOR EXHIBITOR OF THE YEAR
 JUNIOR DIVISION AGES 12 & Under
 SECTION V
 Point Value 10**

(To be filled out by the applicant only)

General Identification

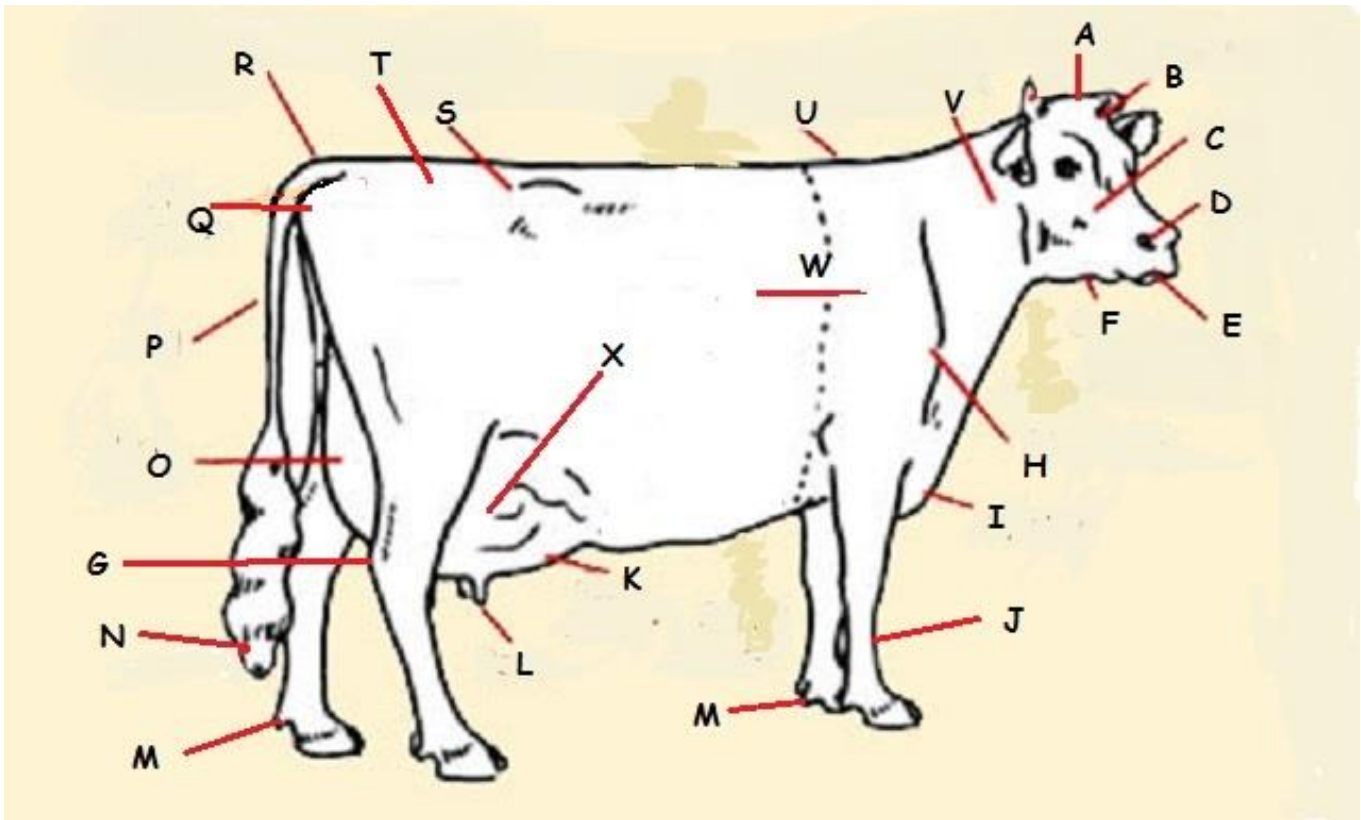

A. Using the diagram above, identify the following by placing the letter in the blank.

1. Muzzle: _____

2. Teat: _____

3. Tail Head: _____

4. Switch: _____

5. Pins: _____

6. Heart Girth _____

7. Nose _____

8. Heart Girth _____

9. Rear Udder _____

10. Tail _____



**2022 CHRIS ODOM MEMORIAL AWARD FOR
JUNIOR EXHIBITOR OF THE YEAR
JUNIOR DIVISION AGES 12 & Under
SECTION VI
Point Value 10**

(To be filled out by the applicant only)

Match the Cattle Vocabulary

- A) Bull B) Ruminant C) Cow D) Steer E) Sire F) Calf
G) Heifer H) Estrus I) Horned J) Dam K) Polled L) Cull Cattle

1. _____ The time in a reproductive cycle when the female is in heat
2. _____ An animal that has a compartmentalized stomach; this type of animal will regurgitate their food; chew their cud and swallow it down to aid in the digestion.
3. _____ Female that has had a calf.
4. _____ Genetically born with no horns.
5. _____ Male used for breeding.
6. _____ Male or female under 6 months of age.
7. _____ Female that has not had a calf.
8. _____ Castrated male.
9. _____ The father of a calf.
10. _____ The mother of a calf.

Applicant's Signature _____ Date _____