

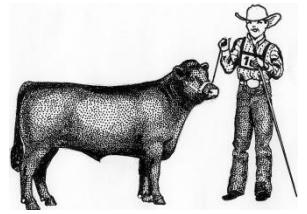

**AMERICAN DEXTER CATTLE ASSOCIATION
2020 CHRIS ODOM MEMORIAL AWARD FOR
JUNIOR EXHIBITOR OF THE YEAR
SENIOR DIVISION AGE 13-18
GENERAL INFORMATION:**



1. This application and questionnaire is to be completed by the applicant ONLY without adult or mentor assistance. **Each age group will have their own application and sets of questions. Age as of August 1, 2020.**
2. The recognition award will be conveyed based upon a combination of a point system of the 4 portions of the written application and may include deciding points based on a telephone interview.
3. The maximum age of applicant eligible to apply is 18.
4. This application has 4 parts for a total opportunity of 100 points.
 - a. **Section I, Breed Knowledge, point value 25**
 - b. **Section II, Essay Requirements, point value 25**
 - c. **Section III, Exhibition Experience, point value 25**
 - d. **Section IV, General Knowledge, point value 25**

Do **not** leave any questions blank.
**** The top 4 or fewer finalists of each age group may be interviewed by telephone and quizzed on general knowledge, show experience and/or future expectations for involvement in Dexter Cattle. Scoring based on these interviews will conclude in final decisions made by the judges and are FINAL.****
5. Include a photo with your favorite Dexter.
6. When complete E-mail to: **kacj9806@yahoo.com** or mail to: **Kimberly Jepsen 35526 South HWY 82 Vinita, OK 74301**
7. Applications must be received (email) or postmarked (mail) by 12:00 Midnight, **Saturday, May 4, 2020.**

Applicant Information:

Name _____ Date of Birth _____

Address _____

City _____ State ____ Zip Code _____ Grade Level _____

Phone number _____ E-mail _____

Applicant's Signature _____

Parent/Guardian Signature and Release:

I am in full support of my child applying to be considered as a recipient for the Chris Odom Memorial Award for Junior Exhibitor of the Year. I agree to allow the ADCA Youth Committee to use information in this application as well as photographs of my child in future promotional literature and website(s) for the ADCA and the ADCA Youth Committee.

Signature _____ Date _____

Please Print Name

(Please include address and phone number if different from applicant):

Please list at least 2 adults who are involved or are knowledgeable of the applicant's Dexter Activities. Contact Information MUST be valid - and references should be aware that they may be contacted by a Youth Committee member. The committee is not responsible for incorrect contact information and will make all attempts to contact references using contacts given. Please make certain they are current.

Print name _____ Phone number(s) & email address _____

Print name _____ Phone number(s) & email address _____



**AMERICAN DEXTER CATTLE ASSOCIATION
2019 CHRIS ODOM MEMORIAL AWARD FOR
JUNIOR EXHIBITOR OF THE YEAR
SENIOR DIVISION AGES 13 - 18**

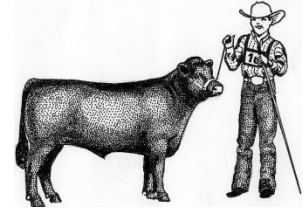

SECTION I, Breed Questions: Point Value 25

(To be completed by the applicant only- Circle correct answer)

1. If the sire is heterozygous Polled and the dam is homozygous Polled, what are the chances the calf will have horns?
A) 0% B) 25% C) 50% D) 75%
2. If a Calf is color tested E+/e B/B, What color is the calf?
A. Black B. Dun C. Red
3. If the Sire and Dam are both polled and the calf is horned, what can be said of the Sire and Dam? A. One is dehorned, one polled B. One is homozygous polled, one is heterozygous polled C. Both are heterozygous polled
4. At what age should a heifer deliver her first calf?
A) 18-22 Months B) 22-26 Months C) 26-30 Months
5. A Dexter who has been flushed for embryos for an ET program is referred to as a:
A) Recipient B) Free Martin C) Donor D) Sire
6. How many permanent teeth do mature Dexter cattle have?
A) 8 B) 24 C) 32 D) 48
7. Why is it important for a calf to nurse soon after being born?

8. If you see an animal constantly scratching, or rubbing on things, it is a good indication it may have what?
A) Mites B) Flies C) Parasites D) Lice, Ticks, or Grubs E) All of the Above
9. Which of the following is a Mineral essential for healthy breeding Cow:
A) Copper B) Probiotics C) Antioxidants D) Vitamin B12
10. What official position did Chris Odom hold within the ADCA and in what State did he reside?
A) Founder/Texas B) President/California
C) Vice-President/Texas D) Vice-President/Florida



**AMERICAN DEXTER CATTLE ASSOCIATION
2019 CHRIS ODOM MEMORIAL AWARD FOR
JUNIOR EXHIBITOR OF THE YEAR
SENIOR DIVISION AGES 13-18**

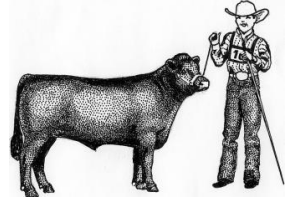

SECTION II, Essay Instructions: Point Value 25

(To be filled out by the applicant only)

Applicant is to write an essay up to 2 pages in length to include statements that cover **all** of the following (attach your essay after this page or at the end of the application):

1. Who helped you get started with Dexters and when?
2. What is an important benefit of Genotyping and Parent Verification?
3. What do you do if a cow is giving birth, and you only see one leg protruding?
4. Explain your herd health practices. Do you do them yourself, does the veterinarian do them or is it a mix of both.
5. How has your involvement with Dexters changed your life?

BONUS POINT OPPORTUNITY: (10 Additional Points Value when you write a short essay of one page on one of the following topic)

1. In your Dexter herd, what characteristics do you look for in a breeding cow or bull?
2. In your Dexter herd, how do you determine which animals to cull?

This Essay has a total point value of 25 (5 points for each of the topics to be included in your essay). The Extra 10 points awarded as Bonus points (if completed) will be added to the overall score of your application.

REMEMBER TO SIGN YOUR ESSAY !



**AMERICAN DEXTER CATTLE ASSOCIATION
2019 CHRIS ODOM MEMORIAL AWARD FOR
JUNIOR EXHIBITOR OF THE YEAR
SENIOR DIVISION AGES 13-18**

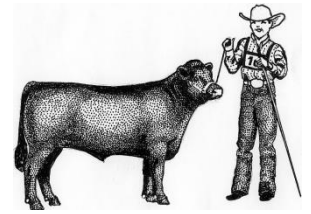

SECTION III, Exhibition Experience: Point Value 25

(To be filled out by the applicant only)

1. Which are the two most recognized groups that encourage youth to show cattle?
A) FFA and PTA B) FAA and NBA C) MLB and 4-H D) FFA and 4-H
2. What two pieces of equipment should you have with you in the show ring?
A) Scotch Comb & Show Stick B) Rice Brush & Curry Comb C) Show Stick & Hoof Pick
3. When in the show ring, what should you be looking at?
A) Your Animal B) Your Parents C) The Judge D) The Ground
4. When speaking to a group about Dexter Cattle it is important to:
A) Encourage them to ask questions B. Keep eye contact with your audience
B) Speak loudly and clearly D) All of the Above
5. Which item is prohibited from being worn in the ADCA AGM show ring?
A) Cowboy Boots B) ADCA Cap C) Cowboy Hat D) Long Sleeved Shirt
6. What class at a cattle show is judged on the handler in the show ring more than the Animal?
A) Showmanship B) Herdsmanship C) Mature Cow D) Milking Cow
7. When at a Rare or Heritage Breed Event which association is likely to be the host?
A) ADCA B) PCDA C) ALBC D) ESPN
8. How have you promoted the Dexter breed? List Fairs, Exhibits, School Projects, Speeches, or Mentoring Project you have taken part in with your Dexter Cattle.

9. Name the two critical show ring positions for the judge.

10. Name 3 ADCA approved grooming products for show competitions.



**AMERICAN DEXTER CATTLE ASSOCIATION
2019 CHRIS ODOM MEMORIAL AWARD FOR
JUNIOR EXHIBITOR OF THE YEAR
SENIOR DIVISION AGES 13-18
SECTION IV, General Knowledge:**

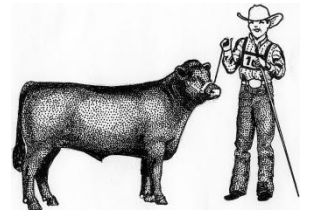

Point Value 25

(To be filled out by the applicant only)

A. Beef Identification

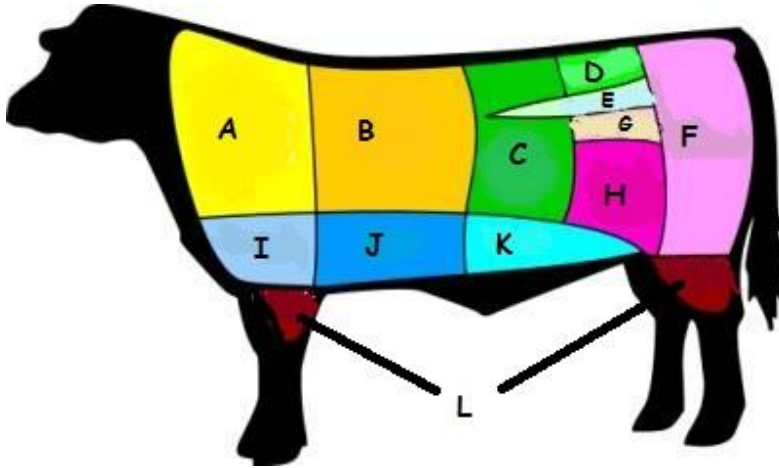

- Brisket
- Top Sirloin
- Tenderloin
- Chuck
- Plate
- Ribs
- Bottom Sirloin
- Round
- Flank
- Shank
- Short Loin

1. Fill in the proper name to the appropriate letters using the list to the right.

- | | | |
|-----------|-----------|-----------|
| A - _____ | E - _____ | I - _____ |
| B - _____ | F - _____ | J - _____ |
| C - _____ | G - _____ | K - _____ |
| D - _____ | H - _____ | L - _____ |

B. Dairy Identification



1. What is this a picture of?
- a. A milking stool
 - b. A stanchion
 - c. A milking machine
 - d. A butter churn

2. What is not a product naturally found in milk?
- a. Annatto
 - b. Butterfat
 - c. Whey
 - d. Casein
3. A Dexter is in her "peak" lactation at what stage after freshening?
- a. 1st - 3rd week
 - b. 4th - 8th week
 - c. 9th - 12th week
 - d. After 12 weeks



**AMERICAN DEXTER CATTLE ASSOCIATION
2019 CHRIS ODOM MEMORIAL AWARD FOR
JUNIOR EXHIBITOR OF THE YEAR
SENIOR DIVISION AGES 13-18**

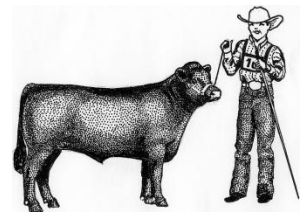

B. Dairy Identification (Continued)

4. What is the average butterfat content thought to be for Dexter Cattle?
A) 2% B) 4% C) 6% D) 8%
5. What is NOT a symptom of Milk Fever?
 A) High Fever B) Ascending Paralysis C) Kinked Neck D) Staggering Hind Legs

C. General Identification

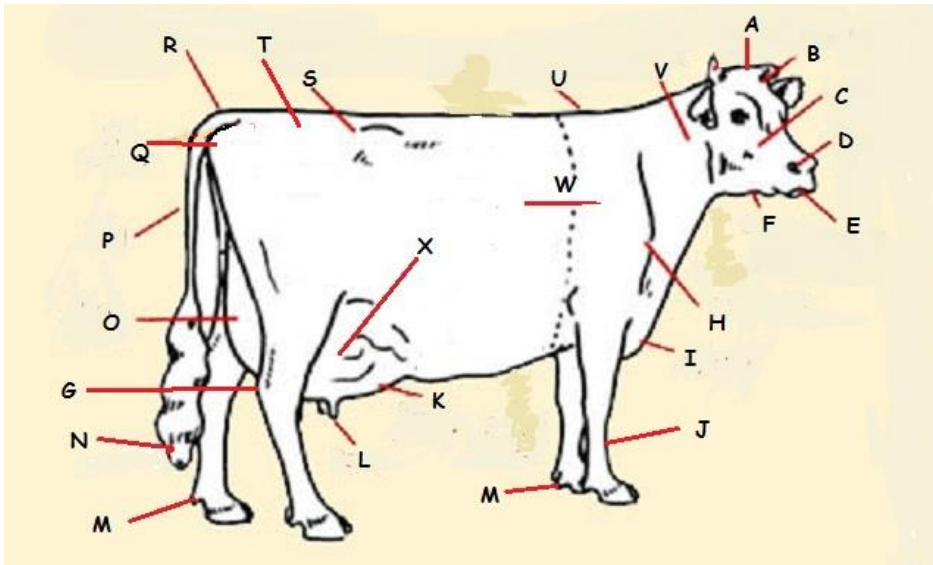

1. Fill in the proper letter to the appropriate body parts

- | | | | |
|--------------|-----------------|--------------|----------------|
| Dewclaw ___ | Teat ___ | Shoulder ___ | Jaw ___ |
| Hooks ___ | Udder ___ | Tail ___ | Withers ___ |
| Nostril ___ | Muzzle ___ | Brisket ___ | Rear Udder ___ |
| Forehead ___ | Hock ___ | Neck ___ | Poll ___ |
| Switch ___ | ForeUdder ___ | Loin ___ | Pins ___ |
| Cannon ___ | Heart Girth ___ | Cheek ___ | Tailhead ___ |



**AMERICAN DEXTER CATTLE ASSOCIATION
2019 CHRIS ODOM MEMORIAL AWARD FOR
JUNIOR EXHIBITOR OF THE YEAR
SENIOR DIVISION AGES 13-18**

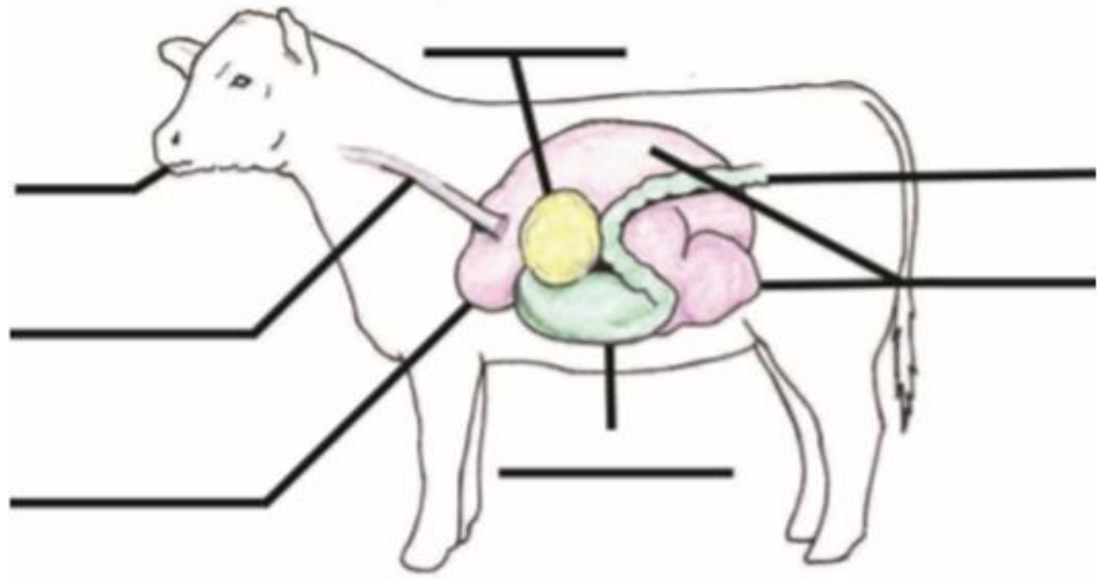
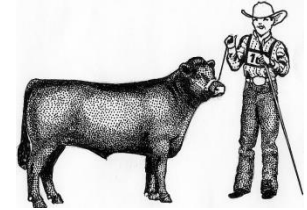

- Ruminant Digestive System Parts
- Abomasum
 - Esophagus
 - Mouth
 - Omasum
 - Reticulum
 - Rumen
 - Small Intestine

2. Fill in the diagram using the word bank.

Applicant's Signature _____ Date _____