

# DEXTER CATTLE

**A Breed from the past,  
for the present and the future.**

Sally Huff, Editor  
301 North Mary  
Wills Point, Texas 75169



**Bulletin**

**May - June 1993**



**First Class**

John S. Merrifield (M)  
5634 N.E. 12th  
Newton, KS 67114

Forwarding & Address Correction Requested

# AMERICAN DEXTER CATTLE ASSOCIATION

Route 1, Box 378  
Concordia, MO 64020

## OFFICERS

### President

Philip R. Martz  
RD 4, Box 162  
Berlin, PA 15530  
(814) 267-5052

### Vice President

Harry E. Julian  
Route 1, Box 396  
Wills Point, TX 75169  
(903) 865-8871

### Secretary-Treasurer

Rosemary Fleharty  
Rt 1, Box 378  
Concordia, MO 64020  
(816) 463-7704

## FEE SCHEDULE

### Cost of Registrations:

Cows up to 1 yr old	\$10.00
Bulls up to 2 yrs old	\$10.00
Cows over 1 yr old	\$20.00
Bulls over 2 yrs old	\$20.00

### Cost of Transfers:

Regular Transfers	\$10.00
Inner-herd Transfers	\$ 5.00

Registrations & Transfers for non-members \$50.00

Note: Names of animals to be registered cannot exceed 21 letters.

New memberships in ADCA (for individuals who own a registered Dexter)  
\$30.00

Annual renewal of dues ( for Dexter owners). \$20.00

Associate Members (Bi-Monthly Bulletin only). \$20.00

## REGIONAL DIRECTORS

Region #1:	Missouri & Illinois James H. Mitchell, Rt 2, Box 71, Paris, MO 65275	Phone: (816) 327-5585
Regions #2:	Oregon & Idaho Sandy Thomas, Box 135, Antelope, OR 97001	Phone: (503) 763-2970
Region #3:	Washington, Hawaii & Alaska Bonnie Bourdreau, N26712 Dennison Rd, Deer Park, WA 99006	Phone: (509) 276-6172
Region #4:	Colorado, Nebraska, S. Dakota, N. Dakota, Montana, Wyoming & Iowa Mary Springer, 708 Inverness Rd, Ft. Collins, CO 80524	Phone: (303) 484-2711
Region #6:	Kansas, Oklahoma & Texas George Branson, RD 4, Box 193, Victoria, TX 77904	Phone: (512) 576-4340
Region #7:	Indiana, Kentucky & Ohio James G. Johnson, 4092 Broadview Rd, Richfield, OH 44286	Phone: (216) 569-4861
Region #8:	Alabama, Arkansas, Georgia, Florida, Louisiana, Mississippi, N. Carolina, S. Carolina & Tennessee Earnest Gulzau, Rt. 2, Box 109C, Reliance, TN 37369	Phone: (615) 338-2203
Region #9:	California, Nevada, Utah, Arizona & New Mexico Wes Patton, Rt 1, Box 1347, Orland, CA 95963	Phone: (916) 865-7250
Region #10:	Pennsylvania, W. Virginia, Virginia, Maryland, District of Columbia and Delaware Clifford Heistand, RD 1, Box 324A, Titusville, PA 16354	Phone: (814) 827-6409
Region #11:	New York & New Jersey Sophia Stillerman, RD 4, Box 308, Middletown, NY 10940	Phone: (914) 355-8121 (602) 625-4835
Region #12:	Maine, New Hampshire, Massachusetts, Connecticut, Rhode Island & Vermont Amy Record, HCR Box 23, Lyme, N.H. 03768	Phone: (603) 795-2606
Region #13:	Michigan, Minnesota & Wisconsin W.B. Goodson, 2000 Chesnut Road, Hamel, MN 55340	Phone: (612) 478-6994



## FROM THE PRESIDENT

Spring has finally found its way to Pennsylvania after the long, cold winter. The grass is turning green, and many of the spring bulbs are in bloom. This is also one of the years in which I have been blessed with a lot of heifers! Any day now I have faith that the ground will be dry enough to commence plowing.

Again, this year I urge all, who are able, to attend the annual meeting. This year it will be held at White River Junction, VT, from July 16-18, 1993. Reservations should be made at the Holiday Inn, whose phone number is (802) 295-3000. Also, please send your dues for meal costs (\$20.00) to Amy Record by June 30, 1993. Her address is Box 23, Lyme, NH 03768.

One of the topics to be considered for discussion at this year's meeting will be voting practices. I realize that many members cannot attend the annual meeting for various reasons; two of which could be cost and distance inhibitors. However much does occur at these meetings, and many crucial judgments are made. At this year's meeting a proposal will be made to open the voting for significant topics to all members, not just those who can make it to the annual meeting. In this respect the complete membership would have the chance to vote, and the officers and directors would consequently heed the results. There are many different people who belong to our association; each has different needs. These 400 plus members each have varying reasons for raising Dexters and will respond differently to issues important to the association. Therefore, one person's vote is just as important as the next person's vote. For these reasons I believe it is important to have more input from all members.

As my four years serving as your President draw to an end, I would like to thank you for giving me the opportunity to serve you. I have

enjoyed these years, and it seems as if they have passed in the mere blink of an eye. I have also enjoyed meeting members, potential members, owners, and all of those folks interested in the Dexter breed.

Much has been accomplished in the past few years, and I believe we should be proud of these accomplishments. I would like to take this time to thank all of the members and Directors who assisted and supported me through good times and bad times. Also, I appreciate the wonderful card I received the other week from my fellow members and friends. Even though my term is coming to an end, I do hope we can continue to communicate and visit through the years.

Again I would like to thank those who helped me during the past few years. Much has been accomplished; however, much has yet to be done. Just as Rome was not built within a day, neither can all of the innovations needed to better the organization be made within a short period of time. I ask that you will be supportive of the next President, as you were of me. Please help to accomplish those things to which I was unable. And always remember... When we do not succeed the first time, we try, try, try again!

I am looking forward to seeing everyone in Merry Olde New England this summer! Please come to the meeting, if you can.

If you should have any questions or comments, let me know and I'll be of assistance

Sincerely,

Philip R. Martz, Sr.

President, ADCA

Please note advertising pertaining to the sale of Dexter semen in the Bulletin will be required to state the height of the bull from shoulder to ground and the age of the bull at the time the height was recorded.

Next Deadline: June 30, 1993



*Respiratory diseases cost the cattle industry over \$700 million a year. Reproductive diseases cost over \$500 million a year. For you, the impact of infertility, abortions and "Shipping Fever" can include expensive treatment costs, reduced calf crop and death loss, resulting in financial devastation.*

## IBR ("RED NOSE")

Infectious Bovine Rhinotracheitis. A virus which causes respiratory complications, abortions and infertility. Symptoms include high fever, nasal discharge, rapid breathing, inflamed nasal mucous membrane ("Red nose"), profuse salivation, anorexia and conjunctivitis. IBR can also cause abortions and infertility.

## BVD

Bovine Viral Diarrhea. A respiratory infection resulting in immunosuppression of the animals' natural disease-fighting system, allowing viral and bacterial agents to trigger disease under stressful conditions. Symptoms include nasal discharge, rapid breathing, coughing, fever, diarrhea, and fatal mucosal disease. BVD can also cause infertility, abortion and birth defects.

## BRSV

Bovine Respiratory Syncytial Virus. A stress-related respiratory infection which can contribute to the BRD Complex. Secondary infections often mask the evidence of BRSV, and the virus is frequently misdiagnosed. Symptoms include coughing, discharge from the nose and eyes, fever, and occasional mortality; other respiratory diseases have similar symptoms.

## PI3

Parainfluenza Type 3. One of the primary contributors to the BRD Complex when combined with other disease-causing organisms and stress. The PI<sub>3</sub> infection suppresses the animal's immune system, thus allowing secondary invaders to cause disease.

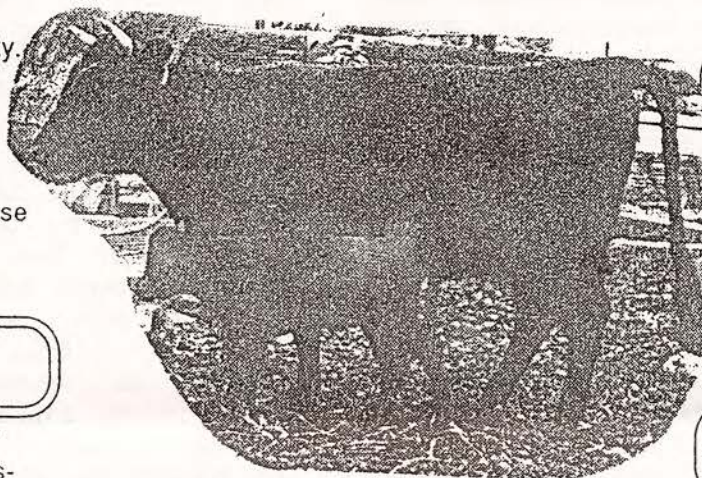

include fever, coughing, nasal discharge and labored breathing; however, death without symptoms can occur. Calves die from acute bronchopneumonia and their lungs show extensive lesion damage. A chronic form is characterized by poor condition and hacking cough. H. somnus has also been implicated in abortions.

## Vibriosis ("Vibrio")

A venereal disease transmitted by natural breeding. Signs of Vibrio include abortion and late calving as a result of delayed conception.

## Leptospirosis ("LEPTO")

A bacterial infection which can infect cattle of all ages, Lepto typically causes abortion during the last half of gestation. Symptoms include anorexia, anemia, pneumonia, and reduced milk production.

## Pasteurella Haemolytica

P. haemolytica is the major cause of pneumonia, and is the most commonly-found pathogen in cattle dying of respiratory disease. Although it can cause disease symptoms by itself, the bacterium usually combines with other disease agents contributing to the BRD Complex in the presence of stress. Normally, viral agents are the primary invaders and Pasteurella is the secondary agent. Symptoms include lethargy, anorexia and high fever; death can occur suddenly with little prior evidence of illness.

## Trichomoniasis ("TRICH")

A highly contagious venereal disease resulting in early embryonic death, infertility and abortion. NO clinical symptoms are evident, but a high percentage of open cows at preg-check time, or a prolonged calving period, may be indications of Trich infection. Various management techniques include testing and removing infected bulls, selling open cows, and vaccination.

## Haemophilus Somnus

H. somnus is implicated in a number of different disease syndromes, including respiratory, neurological and reproductive disorders and abortions. Symptoms

*Severe economic losses can be prevented when you implement a complete vaccination program against these major respiratory and reproductive diseases.*



# FACT SHEET

Presented by the **American Polled Hereford Association**  
11020 NW Ambassador Dr., Kansas City, Mo. 64153-2034  
Phone (816) 891-8400 FAX (816) 891-8811

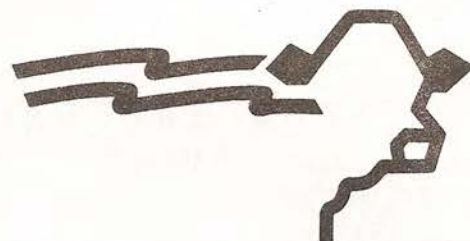

A. The full benefits of any medication or inoculation given for disease control or prevention depend on the proper use.

1. Right product.
2. Right time.
3. Right way.

B. READ THE LABEL AND FOLLOW DIRECTIONS!

C. Sterile equipment and aseptic conditions.

1. Boiling-5 to 10 minutes.
2. Chemical-alcohol or detergents. Not for use with some types of vaccines, such as MLV (modified live virus).
3. Disinfect injection site with alcohol.

D. Injection sites and methods.

1. Subcutaneous (Sub-Q)-under the skin. Can be administered in any area where the skin fits loosely, such as neck, armpit, flank or chest wall. After cleansing a small area with alcohol, insert the needle through the skin and discharge the contents of the syringe. A fold of skin may be picked up, making it easier to insert the needle. For subcutaneous injections, you should use a 1" 16 or 18 gauge needle and avoid penetration into muscle tissue.
2. Intramuscular (IM) — into the muscle. Should

## How to Give an Injection

always be made deeply into a large muscle, such as the hind quarter, shoulder or neck. For slaughter animals, never administer an injection in the higher priced cut

areas, such as the loin or rump. Cleanse the area with alcohol. Inject needle into the muscle and pull back slightly on the plunger to make sure the needle is not in a vein. If there is blood in the syringe, re-insert needle and try again. Inject medication slowly. Massage the area lightly. No more than 10 cc. should be injected in one spot. If you need to give more than 10 cc., split the dose and make two injections. For intramuscular injections, use a 1½" 16 or 18 gauge needle to ensure adequate penetration into the muscle tissue.

3. Sub-Q and IM are the two main routes of administering drugs to cattle. There are other methods, such as intravenous (IV), intradermal, intraperitoneal, intrarumen and intramammary. If you are using a drug requiring one of these methods or have additional questions, consult your veterinarian for assistance.

**Intramuscular**

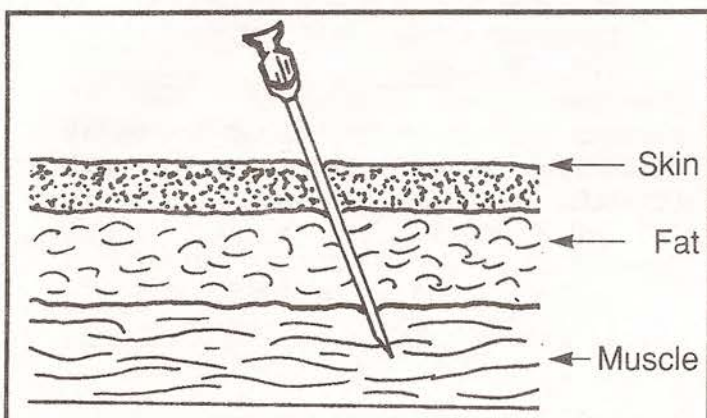

**Subcutaneous**

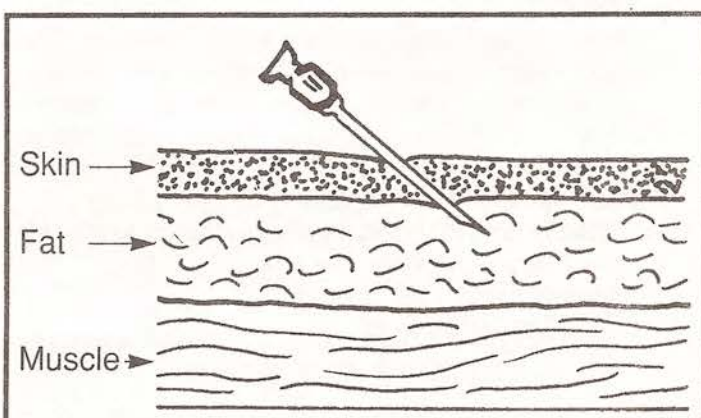



---

**FROM THE REGION**

---

**Region II**

The Oregon State Fair committee representing Dexters has compiled information and requirements for this year's state fair which includes special rules, classes and a few recommendations. All Dexter Association members in Oregon will be receiving this information. Anyone outside Oregon wishing to participate may get this material by contacting:

Sandra Chaney  
5486 Spring Cliff Ln.  
Scotts Mills, OR 97375  
503-873-3279

---

**FOR SALE**

---

**CANADA**

For Sale two registered black bull calves - Reg#5350 and #5348 very good conformation.

Freedom Dexters/Alton and June Kaus  
Box 166, Barrhead, Alberta  
Canada T0G0E0  
(403)674-5703

---

**COLORADO**

Cows, Heifers & Bull calves for SALE.  
R.S."Shep" and Mary Springer  
708 Inverness Road  
Fort Collins, CO 80524  
(303)484-2711

---

**INDIANA**

For Sale: Bull: #5576 Donegal of Common Ground DOB 040291. Cows: #4124 Stutzman's Peggy DOB 072488, Bred to Donegal. #5121 Siders' Lula Mae DOB 072291, Bred to Donegal. #5550 Siders's Sioux Maiden DOB 070592 will be put with Donagel 041093.

Duane L Siders  
640 Cement Ave  
Lagre, IN 46941 (219)782-2312

---

**KANSAS**

Free Yearling Bulls with option to buy yearling heifer @ \$500 per head. Very nice small fine bone & heavy bone Bull's. Will send picture, height, & pedigree on request. Will meet 1/2 way for delivery.

Smiling Johnson Dexter Head Quarters  
P.O. Box 441  
Elkhart, KS 67950  
(316)696-4836

---

**KENTUCKY**

16 HEAD REGISTERED DEXTER CATTLE.  
EXCELLENT QUALITY.

Dee Martin/Leisure Time Farm  
P.O. Box 688  
Monticello, KY 42135  
(606)348-9669

---

**MICHIGAN**

Registered Dexter bulls and spring calves for sale. #3482 Callen of Old Orchard. Short, Stocky 6 yr old. Dehorned. #5434 Shamrock Oliver. 2 yr old. Son of Callen. Good conformation and disposition. Heifer and bull calves born in March sired by the above bulls. Good conformation. Short legged and proportionate available.

Shamrock Acres/Pat & Linda Mitchell  
7164 Barry St  
Hudsonville, MI 49426  
616-875-7494

---

**MINNESOTA**

Reg Dexter cattle, Red/Dun and Black. Bred cows and calves.

David Lenz  
Rt 2 Box 69  
Royalton, MN 56373  
(612)355-2369

---

**MISSOURI**

Bulls, Cows, Bred Cows, Bred heifers, calves. Both colors and sizes - All for SALE.

Rainbow Hills Dexter Farm  
Route 2 Box 75  
Poplar Bluff, MO  
(314)785-2719/(816)826-5645

---

**NEW HAMPSHIRE**

2 red/dun bulls from red/dun cows of Superior confirmation & disposition by my red/dun bull Fairy Hill Peter. Your choice \$1,000 ea.

Amy L. Record  
HCR Box 23  
Lyme, NH 03768  
(603)795-2606

---

**NEW YORK**

Red/Dun bull born 091192. Sire: #4001 WALLACE'S BUDDY. Dam: #3171 JEWEL OF CLOVE BROOK. Price \$400.

Jan H Van Heerden  
Box 91  
Salisbury Mills, NY 12577  
(914)496-3826

405

20/der  
Bull

2-11-92  
4736  
6708  
6710



**NEW YORK**

\*\*\*\*\*QUALITY DEXTERS\*\*\*\*\*

**SUNDIAL & BULLFINCH LINES**

McEnroe's Dairy

RR1 Box 152/Jacobs RD.

Burlington Flats, NY 13315

(607)965-2140

**OHIO**Registered Dexter Cattle: Cows,  
Calves, and Bulls

Elmer E Templeton

Rt 1 Box 65

Fleming, OH 45729

(614)373-4892

**OHIO**FOR SALES: Heifer, Reality Alanna  
#5560; dob 10-10-92.

DAM: Twainland Clarkia #3694

SIRE: Martin O'Briar Hill #3575

Halter broke, handled for future  
milking, very sweet and gentle.

Nancy Schilb

3630 Berkey Southern

Swanton, Ohio 43558

(419)826-1677

**OREGON**Register & eligible to register Dexter  
Cows, Heifers, & Bulls. Dozen  
excellent young bulls. A number of  
2 & 3 years old bulls. One or a truck  
load.

Roy Atherton

21125 S.E. Yamhill

Gresham, OR 97030

(503)666-5356

**OREGON**Small but Select herd of Dexter  
cattle, usually some for sale Spe-  
cializing under 40".

Kelvin Grove Stock Farms

James H. Brown

15060 S.W. Hillsboro Hwy

Hillsboro, OR 97123

(503)628-1116

**OREGON**We sell Registered Dexter cattle,  
Dexter Supplies, and Semen. Contact  
us for all your Dexter needs! If  
we don't have what you want, we will  
try to help you find it.

THOMAS' DEXTERS/AL &amp; Sandi Thomas

P.O. Box 135

Antelope, OR 97001

Phone/Fax(503)763-2970

**TEXAS**Registered black bull for sale. Four  
years old. Under 40 inches. Out of  
Cranworth Toby. Gentle. Dehorned.  
Good conformation. Proven breeder  
of uniform calves. \$1,200.00

Pat Cavness

P.O. Box 409

Lampasas, TX 76550

(512)556-6537

**VIRGINIA**Registered Dexter Cattle selected  
for short, well-proportioned  
conformation and good disposition.  
Now offering Black Cows, Heifers,  
and Calves of both sexes.

Gwen Casey-Higgins &amp; Larry Higgins

Route 3, Box 5806

Berryville, VA 22611

(703)955-4421

**WISCONSIN**2 short legged black cows: 1 to calve  
in November; 1 to calve in December.  
Also, one year old heifer.

Dean Jensen

Rt 2 Box 125

Richland Center, WI 53581

(608)647-7170

**SEMEN FOR SALE****CANADA**Several Embryo for Sale Grade A &  
B: Sire 325 CDN Timherstan Brain  
Boru U.S pending. CDN 104 Laverne  
#2789. EX 3182 Lucifer of Knotting  
CDN 95. CDN 182 Cobthorn onstable  
British Import #3904. Dam #4252  
Earlona Violet CDN 247. Wild Flower  
153 CDN. For information contact  
John Bush work 519-758-8888 ext 227.  
Nights 519-647-2344 or Pat Freeman  
519-762-2446. Several more cows to  
be flushed.**COLORADO**Collected from Diplomat O'Briar Hill  
#3780, 43" 1050# at 3 years of age.  
Collected from Sir William #4321  
42", 750 at 18 months of age.

R.S. &amp; Mary A Springer

Green Valley Farm

708 Inverness Road

Fort Collins, CO 80524

Money will be due on some of the  
advertisements placed to run for  
one year. **CHECK YOUR RECORDS**



#### **NEW HAMPSHIRE**

Fairyhill Peter, red/dun, 42" at 5 years. Sire: Cranworth Pilliwiggin Woodmagic bloodlines smooth topline. Good feet and legs. Nice disposition. \$10/Unit plus shipping & handling.

Amy L Record  
23 E. Thetford Road  
Lyme, NH  
(603)795-2606

---

#### **OREGON**

THOMAS REU' GRANDE' #3847  
Black w/Red Genes, 40" @ 3 years  
\$20 per straw +S&H. Approved Inter-National Export, from US or Canada.

THOMAS' MAGIC PRIDE #3848.  
Black w/Red Genes, 40" @ 3 1/2 years.  
\$20 per straw + S&H.

THOMAS' DEXTERS  
Al & Sandi Thomas  
P.O. Box 135  
Antelope, OR 97001  
Phone/Fax (503)763-2970

---

#### **PENNSYLVANIA**

Collected from Anton of Mt. Carmel, #2817. Red 40 1/2" tall, 8 years, 975. Producing clean uddered heifers & fleshy bulls, all easy to handle. \$15 per straw plus S&H.

Philip R. Martz, Sr.  
RD #4, Box 162  
Berlin, PA 15530  
(814)267-5052

---

#### **WASHINGTON**

Collected from Glencara Poddy #3864EX. Black, 44 1/2 " tall, 1050 lbs at 4 years old. \$20 per straw plus S & H. \*\*Note his off-spring does not carry EX.

Fred Colclough  
10418 - 16th Street East  
Puyallup, WA 9837  
(206)927-4608

Ad for **BULLETIN** IS \$5.00 per issue for 2 inches or 12 lines. Please enclose check or money order with your advertisement.

Sorry the last Bulletin was late the printer changed locations and had some problems with his equipment. I do not handle the New Member List you will need to contact Rosemary. Sally Huff, Editor

#### **1993 NATIONAL ADCA MEETING**

Our annual meeting will be held July 16-18, 1993 in White River Junction, Vermont at the Holiday Inn (phone 802-295-3000)

#### **FEATURING**

Prime Rib Dinners  
Don Bixby and William Kruesi (American Minor Breeds Conservancy)  
Hands on Workshop on Tattooing and Dehorning

New England Dexter breeders feature beautiful scenery, hospitality and warm Dexter fellowship.

Amy Record, Region XII

White River Junction is located at the Junction of Rte I-91 and I89 in East Central Vermont--1 mile from Lebanon, New Hampshire airport (U.S. Air Delta). **Holiday Inn supplies van service.** 2 hours from Boston-Logan, 2 hours from Albany, New York. Holiday Inn Room Rates: \$60 single \$66 double\* reservations must be made directly with Holiday Inn (802-295-3000) (30 rooms are reserved). **ADCA Registration for Meal Costs - \$20.00.** Reservations must be made directly with Amy Record Box 23, Lyme, NH 03768 (by June 30, 1993)

\*Please excuse the high Northeast room rates--the accommodations are superb!!!

---

#### **DEXTER CATTLE**

by John Hays - USA

\$7.95 per copy

plus \$1.55 postage and handling

---

#### **THE DEXTER COW AND CATTLE-KEEPING**

#### **ON A SMALL SCALE**

by Dr. William Thrower - England

\$9.00 each, post paid

> \$25.00

---

#### **KERRY AND DEXTER CATTLE and other ancient Irish breeds A History**

Patrick Leonard Curran

Lecturer, Faculty of Agriculture, University College Dublin

Member of Council, Royal Dublin Society. **ROYAL DUBLIN SOCIETY 1990**

---

#### **ORDER ALL BOOKS FROM:**

Rosemary Fleharty, ADCA Secretary  
Route 1, Box 378  
Concordia, MO 64020